Offertory
Easter Sunday

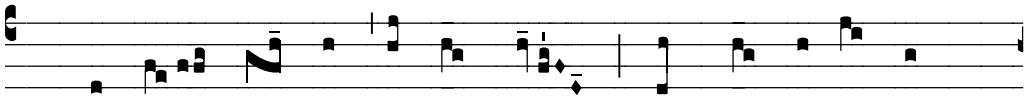

4. The earth trem- bled and was still, when God a- rose in

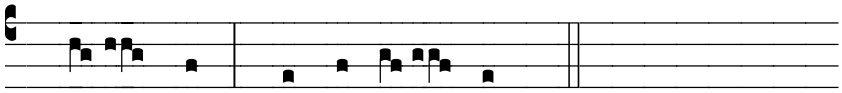

judg- ment, al- le- lu- ia.